



*Completed in 2004*, Shadow Ridge Estates embodies an elegance and spirit as special as each discerning homeowner. The development set in Palos Park consists of 44 one acre home sites set amongst the Cook County forest preserve, in one of the most sought after locations in the south Chicago area.

**Property Overview:**

**Property size: 44 one acre parcels**

**Property Location: Palos Park, Illinois**

**Current Zoning: Single Family Residential**

**Current Status: Development Completed**

**Avialible Parcels:**

**Lot 9 – Call for pricing**

**Lot 10 – Call for Pricing**

**Contact:**

**James Pilkington  
708-873-5050**

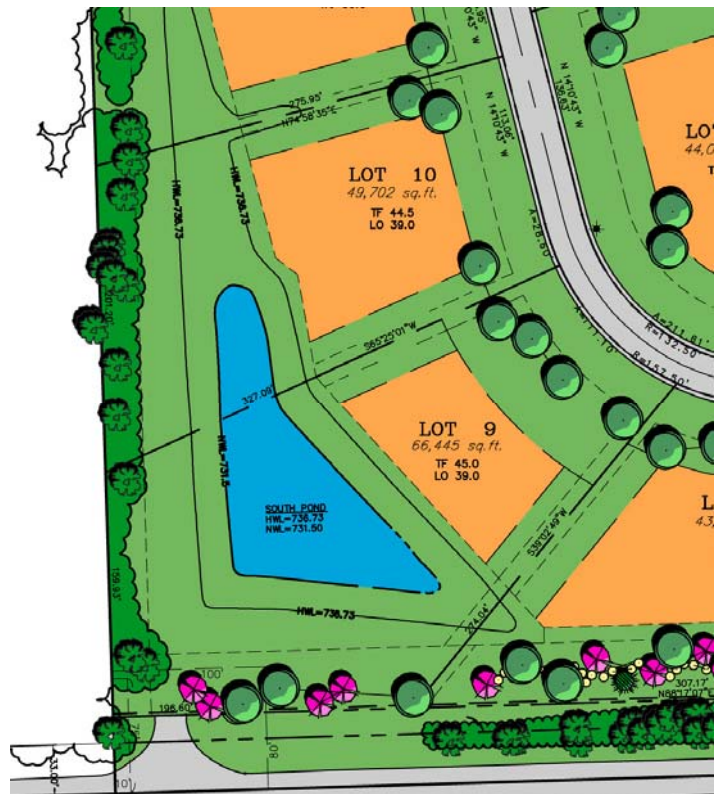



# Shadow Ridge Estates

PALOS PARK

